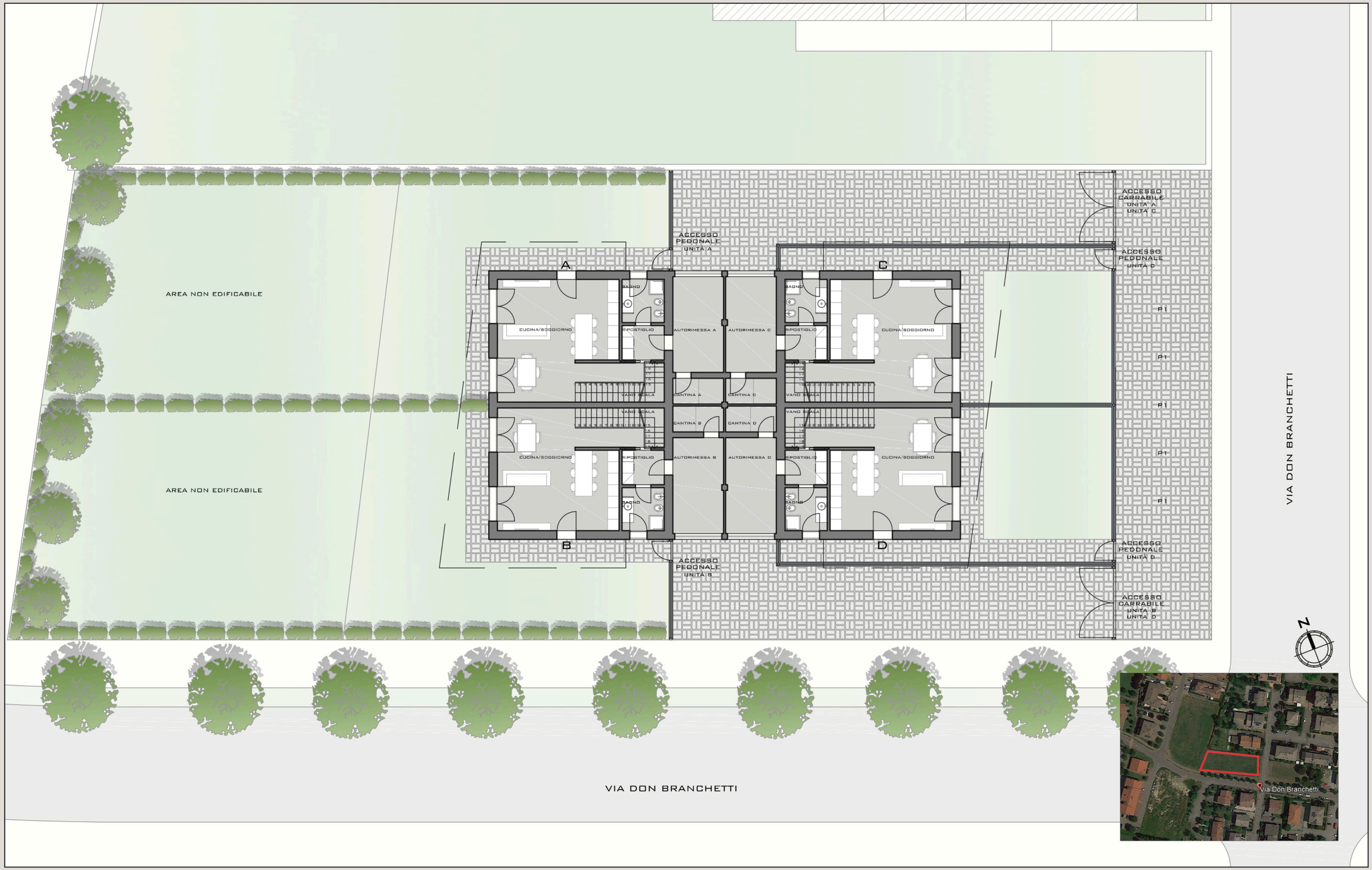

MASONI
ARCHITECTS

PLANIMETRIA PIANO TERRA

EUROCASAIMM
AGENZIE IMMOBILIARI

VIA DON BRANCHETTI, RIO SALICETO (RE)
PROGETTISTA MASONI ARCHITECTS